

# THE MORGAN

---

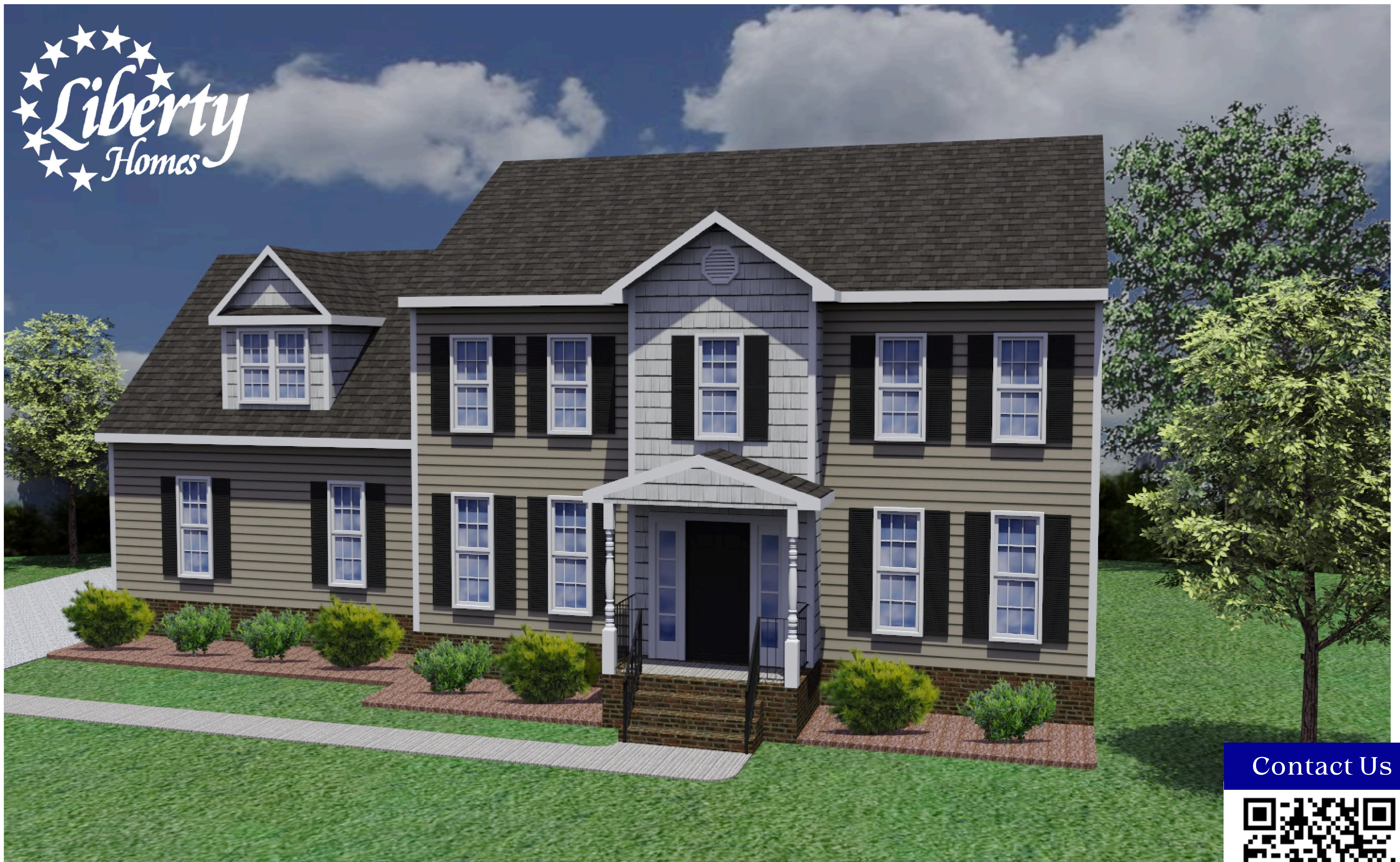

ELEVATION A

Renderings and Plans are for marketing purposes only and are shown with additional options including siding. This information is deemed accurate, but cannot be guaranteed. Builder reserves the right to make changes at any time.

Contact Us



# THE MORGAN

---

## OPTIONAL ELEVATIONS

Additional Elevations shown w/ shake, board and batten, PVC window trim, and/or architectural gable accents.



Elevation B



Elevation C



Elevation E



Elevation D



Elevation F

Renderings and Plans are for marketing purposes only and are shown with additional options including siding. This information is deemed accurate, but cannot be guaranteed. Builder reserves the right to make changes at any time.

# THE MORGAN

---

## OPTIONAL ELEVATIONS

Additional Elevations shown w/ shake, board and batten, PVC window trim, and/or architectural gable accents.



Elevation G



Elevation H



Elevation J



Elevation I



Elevation K

Renderings and Plans are for marketing purposes only and are shown with additional options including siding. This information is deemed accurate, but cannot be guaranteed. Builder reserves the right to make changes at any time.

# THE MORGAN

---

## OPTIONAL ELEVATIONS

Additional Elevations shown w/ shake, board and batten, PVC window trim, and/or architectural gable accents.



Elevation L



Elevation M



Elevation O



Elevation N

Renderings and Plans are for marketing purposes only and are shown with additional options including siding. This information is deemed accurate, but cannot be guaranteed. Builder reserves the right to make changes at any time.

2227 Finished Square Feet  
 3BR/2.5BA, Bonus Room  
 2-Car Garage  
 Optional Garden Bath  
 Optional Third Floor  
 Optional Kitchen Layouts



Liberty Homes VA, Inc.  
 8249 Crown Colony  
 Parkway  
 Mechanicsville, VA 23116

Phone: (804) 730-7770  
 LibertyHomesVA.com

# THE MORGAN

## First Floor

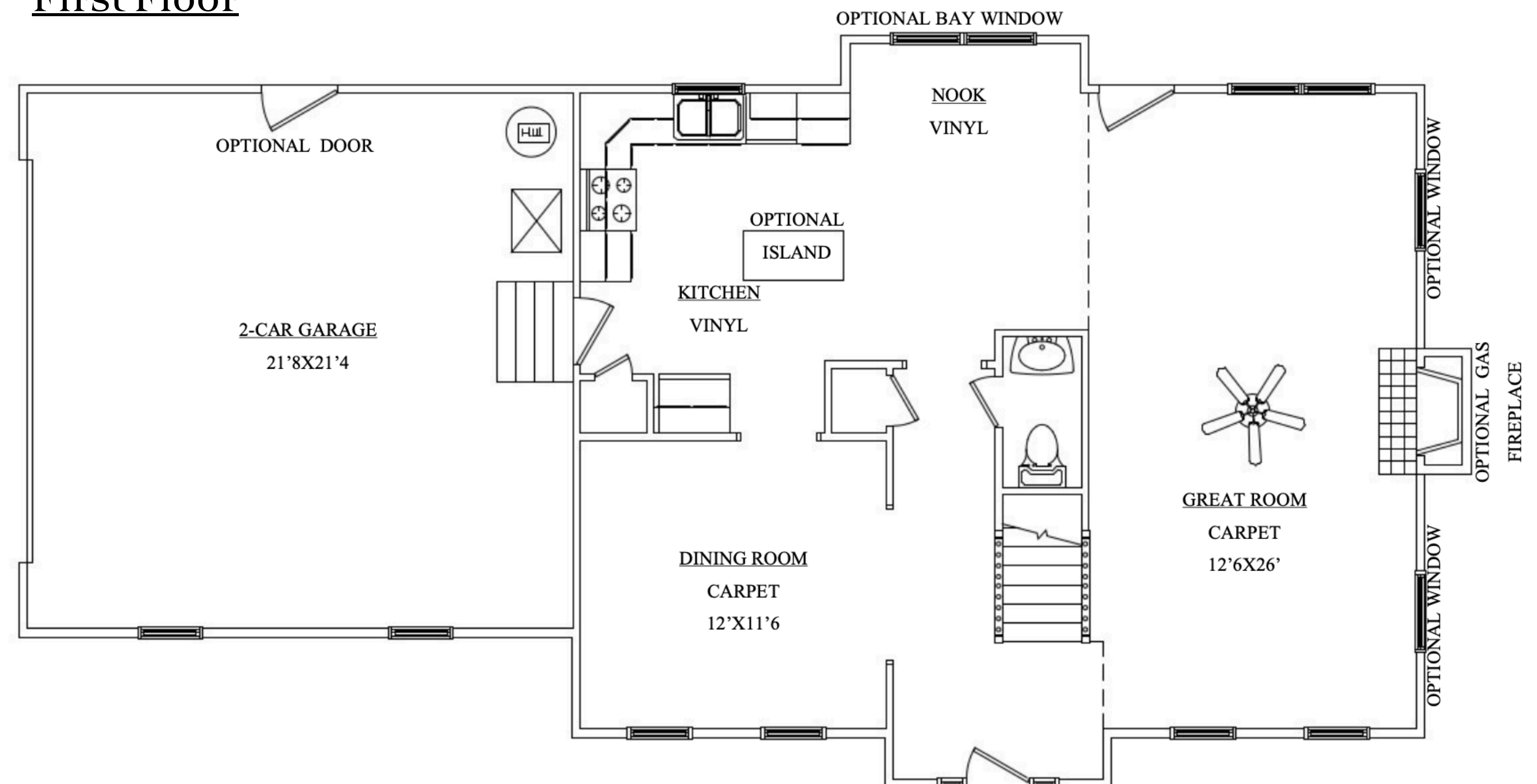

Renderings and Plans are for marketing purposes only and are shown with additional options including siding. This information is deemed accurate, but cannot be guaranteed. Builder reserves the right to make changes at any time.

# THE MORGAN

---

## Second Floor

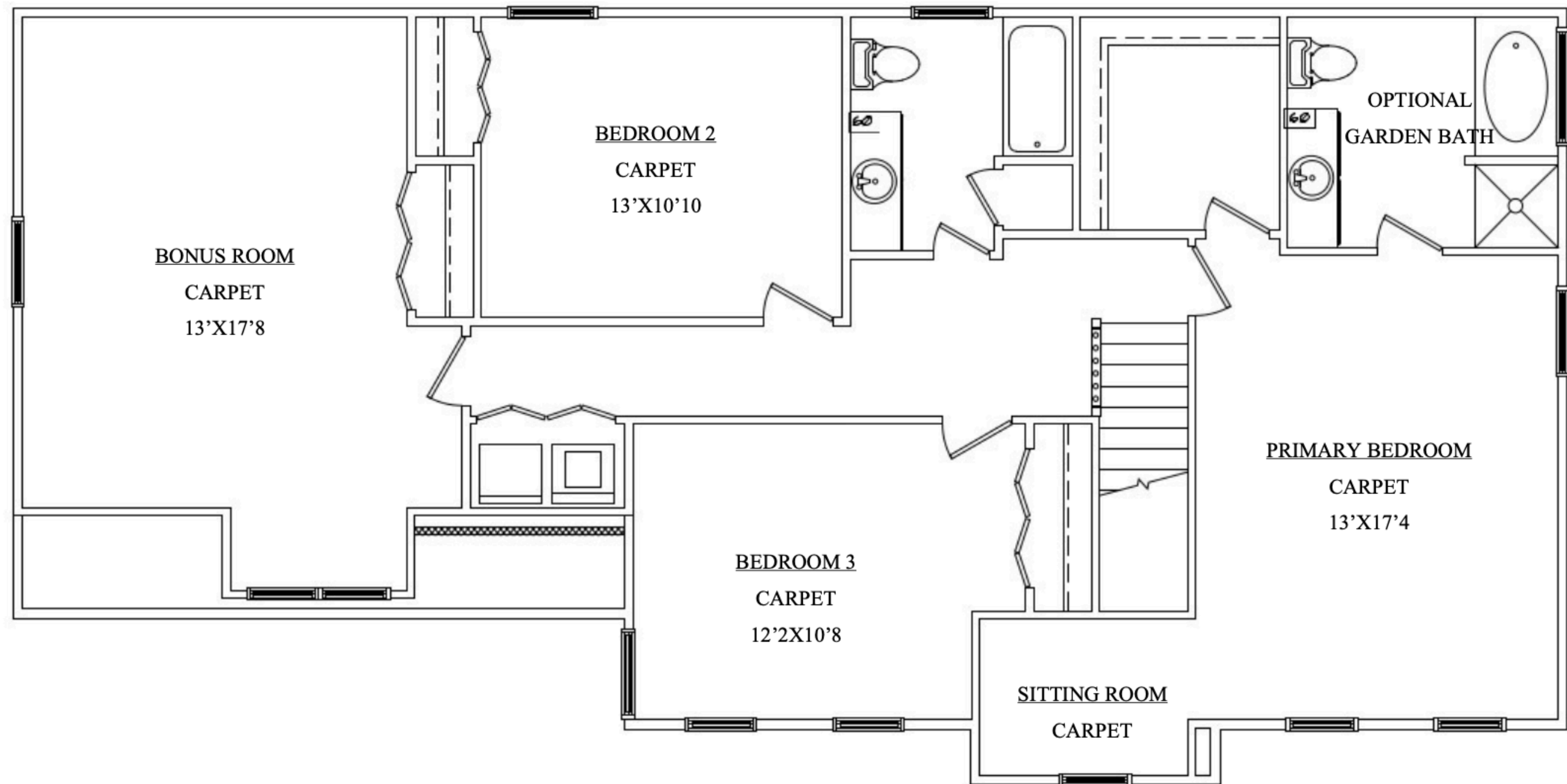

Renderings and Plans are for marketing purposes only and are shown with additional options including siding . This inofrmation is deemed accurate, but cannot be guaranteed. Builder reserves the right to make changes at any time.

# THE MORGAN

Optional Kitchen Layout #1

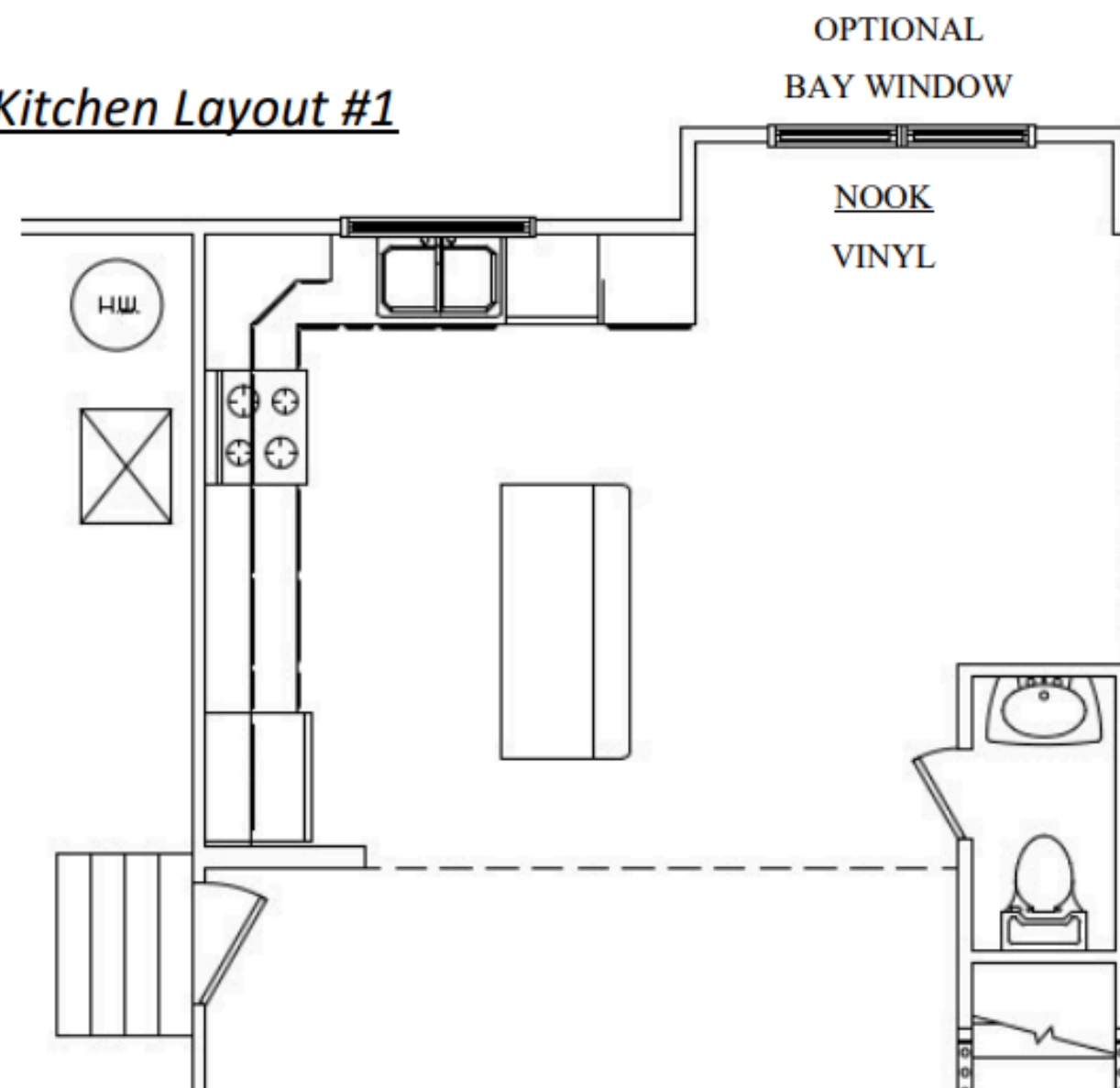

Optional Kitchen Layout #2

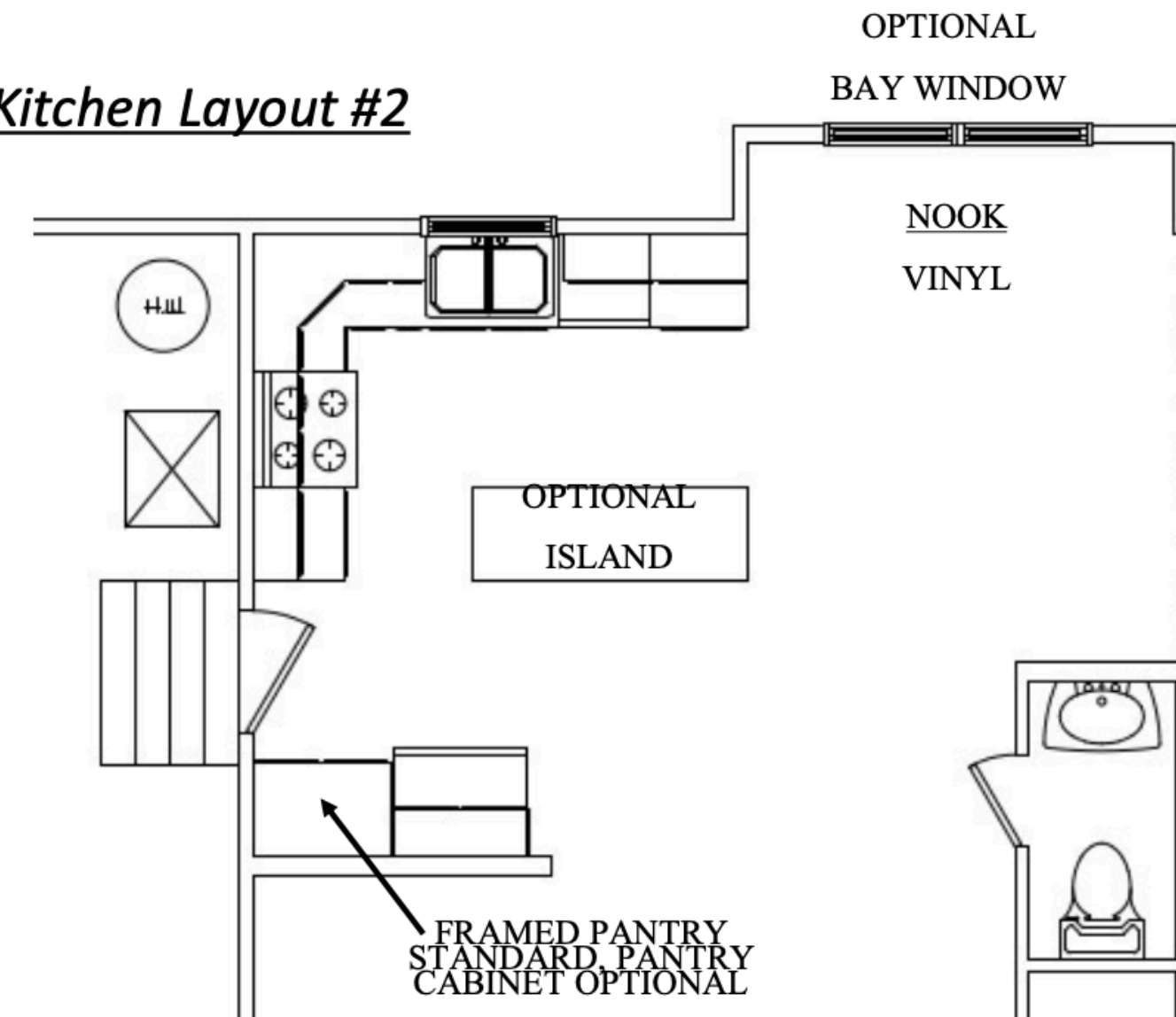

Optional Kitchen Layout #3 Kitchen

**Note:** Island with same height overhang included with this option

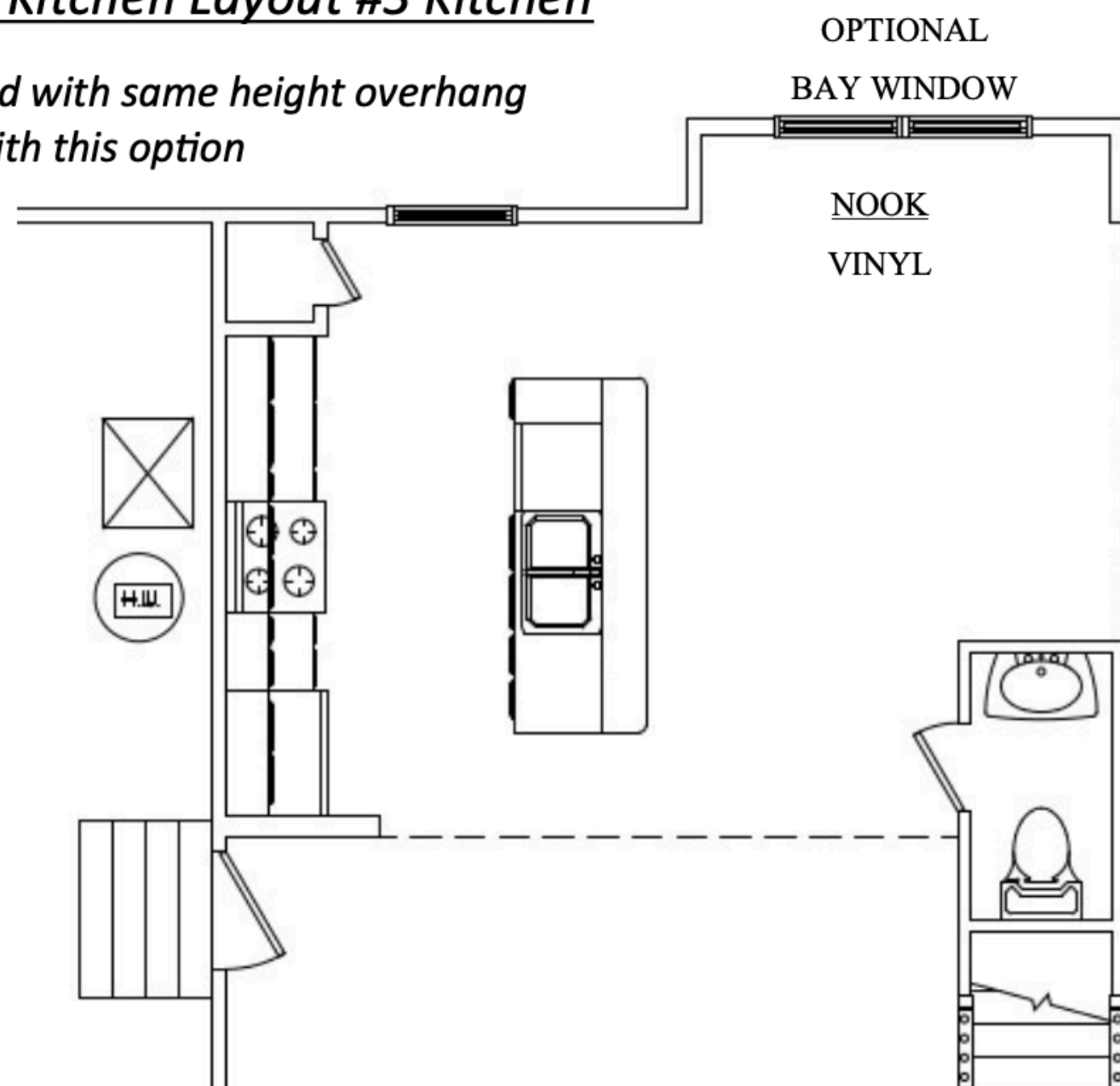

Optional Third Floor

