



Elevation B

w/ Optional 1-Car Garage and Bonus Room

LibertyHomesVA.com

The Grayson

Renderings and Plans are for marketing purposes only and are shown with additional options including siding. This information is deemed accurate, but cannot be guaranteed. Builder reserves the right to make changes at any time.

The Grayson Optional Elevations



Elevation A



Elevation C



Elevation D

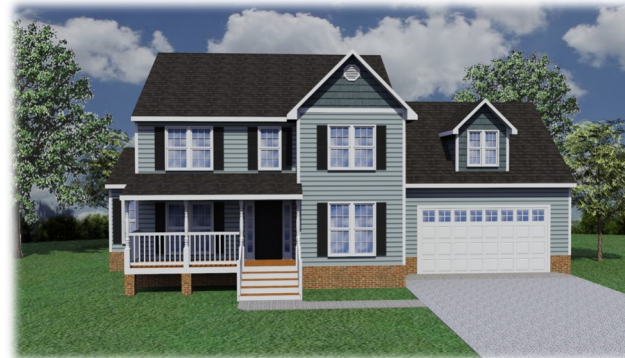

Elevation E

ADDITIONAL ELEVATIONS SHOWN W/ SHAKE, BOARD AND BATTEN, AND/OR ARCHITECTURAL GABLE ACCENTS



Elevation A



Elevation B

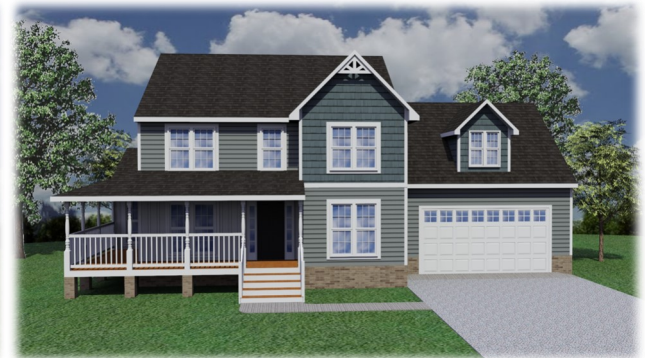

Elevation C

Renderings and Plans are for marketing purposes only and are shown with additional options including siding. This information is deemed accurate, but cannot be guaranteed. Builder reserves the right to make changes

The Grayson Floor Plan

First Floor
ELEVATION A & B

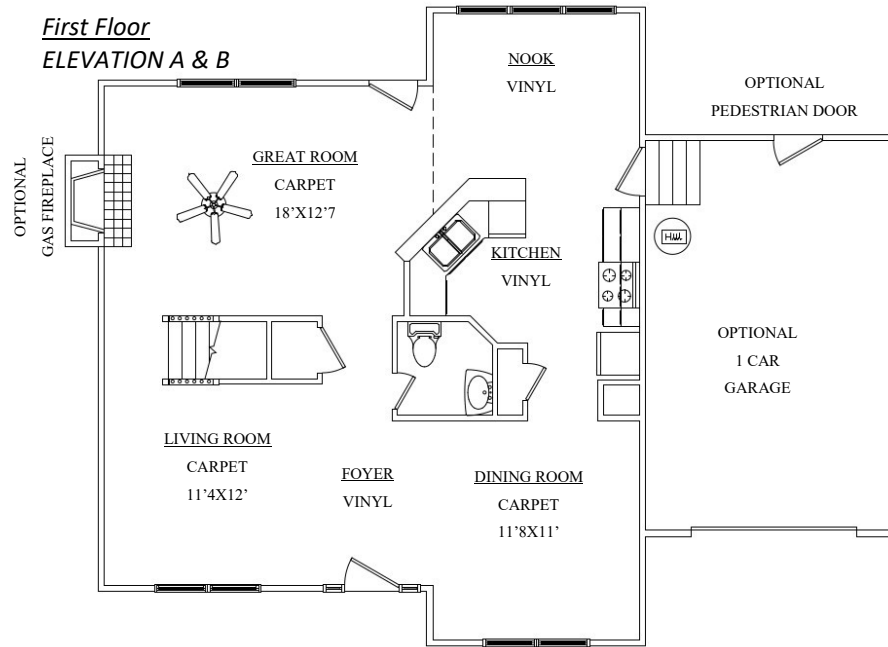

Second Floor

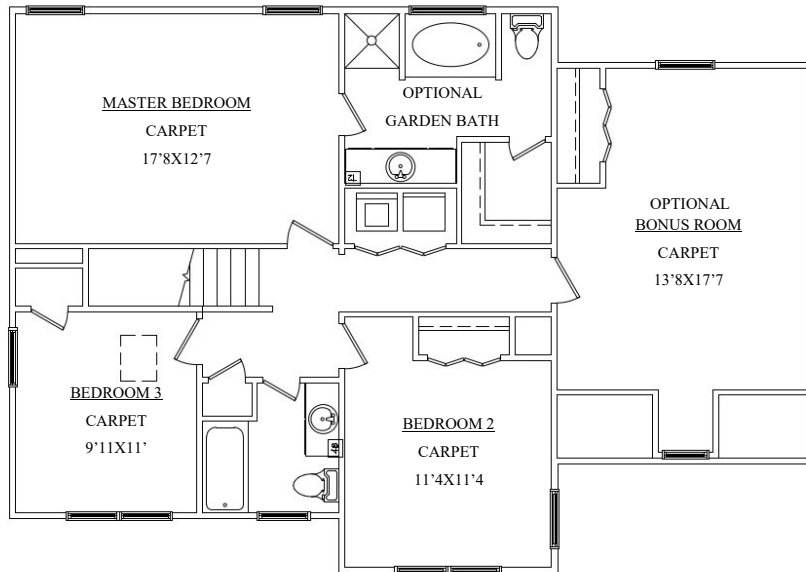

Liberty Homes, Inc.
8249 Crown Colony Parkway
Mechanicsville, VA 23116

Phone: (804) 730-7770
LibertyHomesVA.com



1800 Finished Square Feet
3BR/2.5BA

Optional Garden Bath
Optional Kitchen Layouts
Optional 1-Car Garage w/ Rear
Dormer and Bonus Room 2072 fsf
Optional 2-Car Garage w/ Rear
Dormer and Bonus Room 2231 fsf

Renderings and Plans are for marketing purposes only and are shown with additional options including siding. This information is deemed accurate, but cannot be guaranteed. Builder reserves the right to make changes at any time.

The Grayson Floor Plan

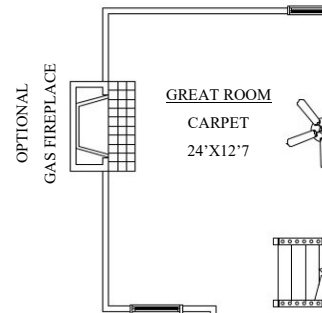

First Floor
ELEVATION C, D & E

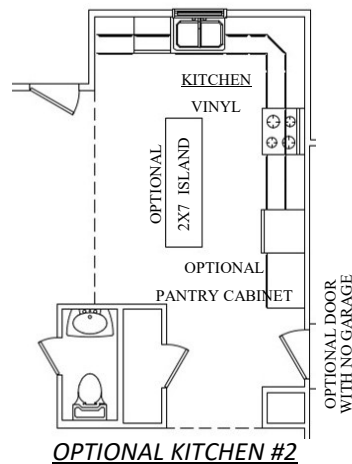

OPTIONAL KITCHEN #2

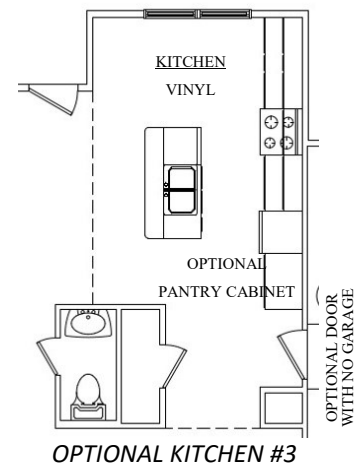

OPTIONAL KITCHEN #3

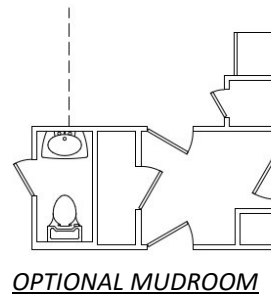

OPTIONAL MUDROOM