

*Elevation E*

*LibertyHomesVA.com*

*The Rivera*

Renderings and Plans are for marketing purposes only and are shown with additional options including siding. This information is deemed accurate, but cannot be guaranteed. Builder reserves the right to make changes at any time.



# The Rivera Optional Elevations

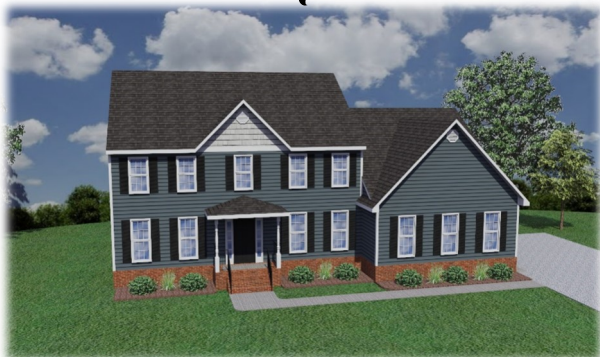

*Elevation A*

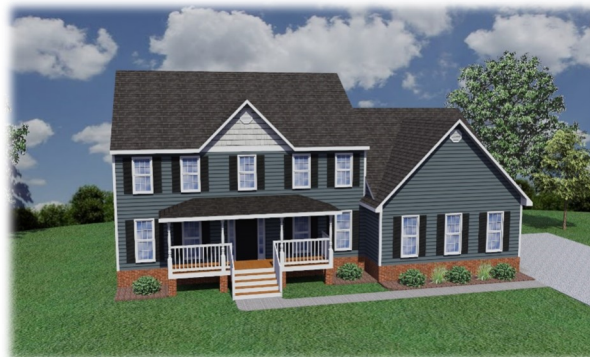

*Elevation B*

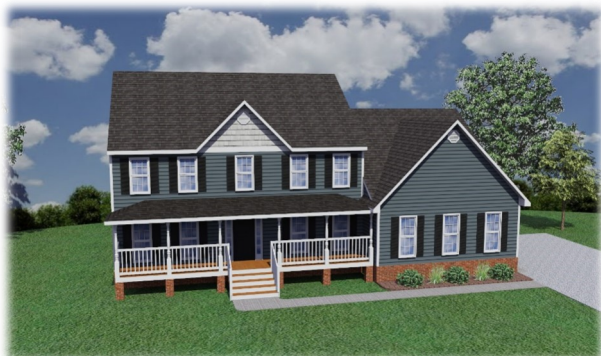

*Elevation C*

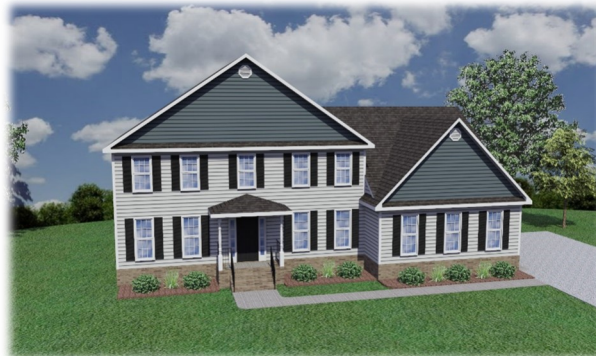

*Elevation D*

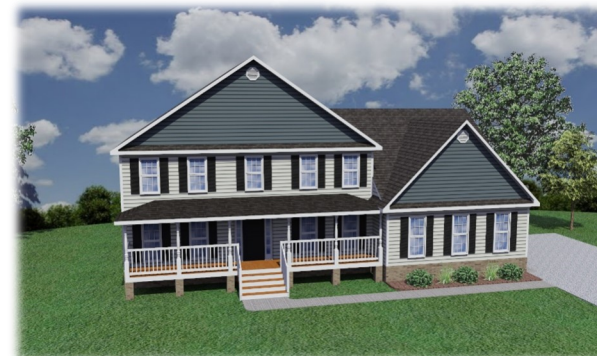

*Elevation F*

ADDITIONAL ELEVATIONS SHOWN W/ SHAKE, BOARD AND BATTEN, AND/OR ARCHITECTURAL GABLE ACCENTS

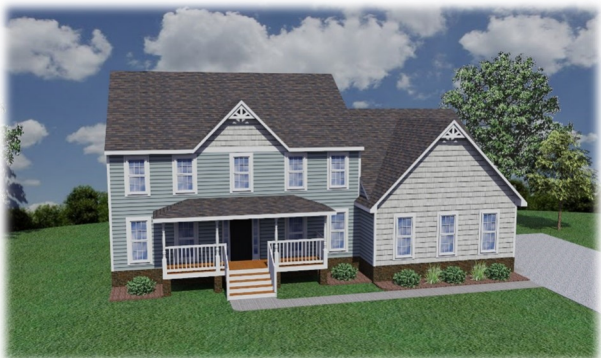

*Elevation B*

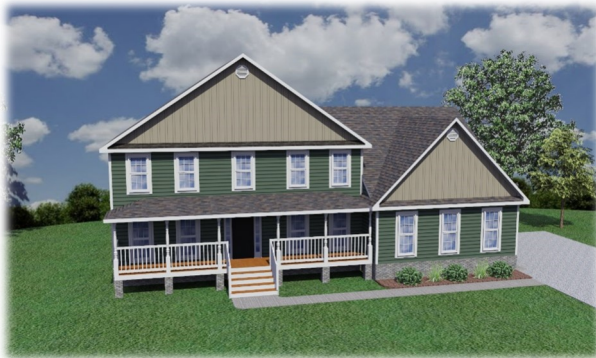

*Elevation F*

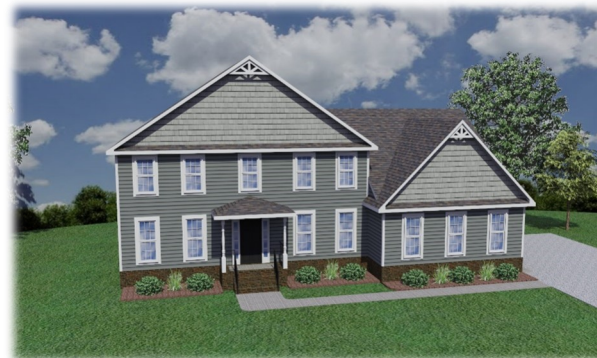

*Elevation D*

Renderings and Plans are for marketing purposes only and are shown with additional options including siding. This information is deemed accurate, but cannot be guaranteed. Builder reserves the right to make changes at any time.

# The Rivera Floor Plan

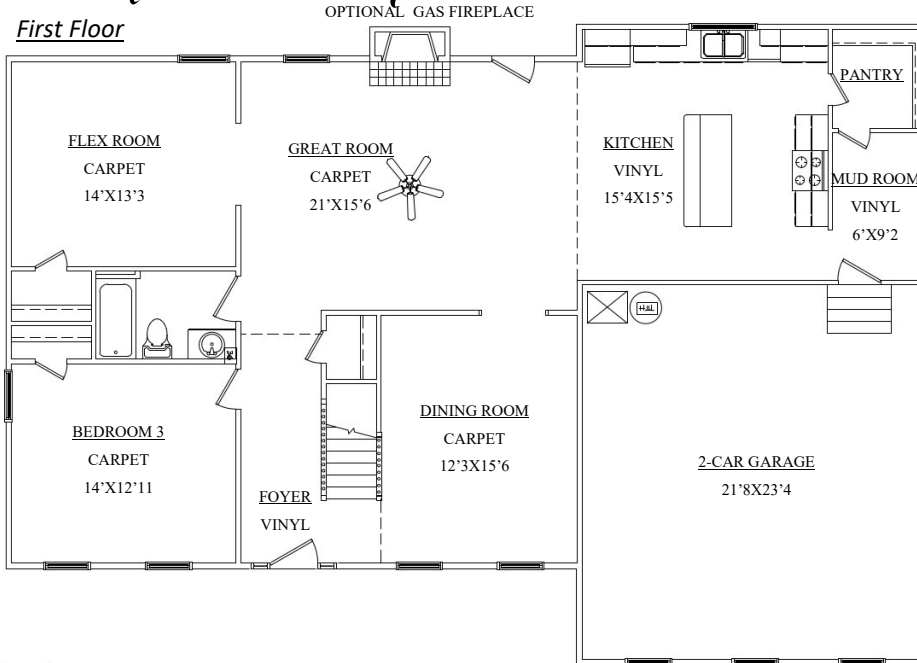

Second Floor

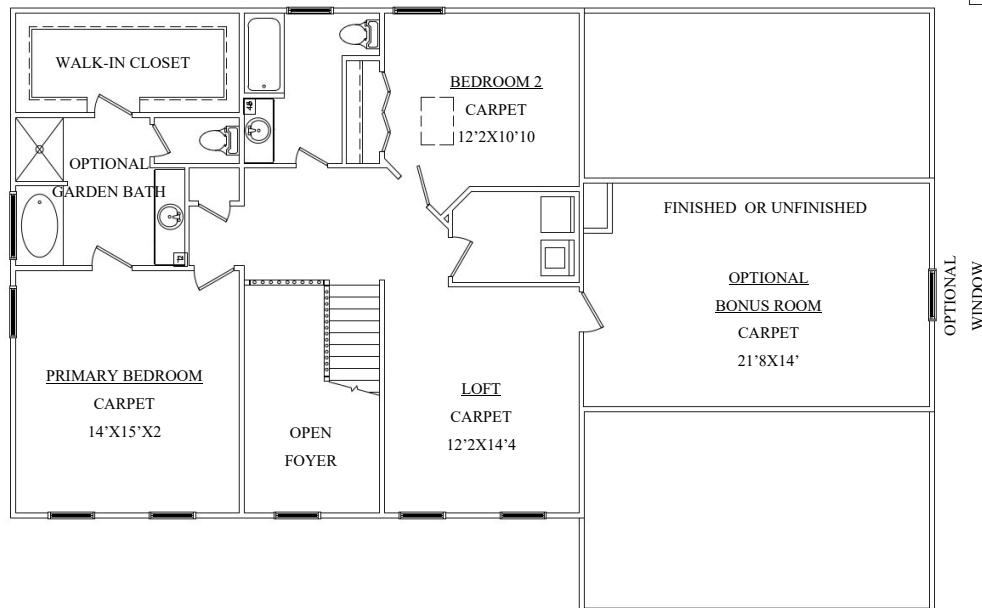

Liberty Homes, Inc.  
8249 Crown Colony Parkway  
Mechanicsville, VA 23116

Phone: (804) 730-7770  
[LibertyHomesVA.com](http://LibertyHomesVA.com)



---

2620-2890 Finished Square Feet  
3-6BR/3BA  
Oversized 2-Car Garage  
Optional Garden Bath  
Optional Bonus Room  
Oversized Island w/ Overhang incl.  
Walk-in Laundry

Renderings and Plans are for marketing purposes only and are shown with additional options including siding. This information is deemed accurate, but cannot be guaranteed. Builder reserves the right to make changes at any time.